

# **ORGANISATION CHART**

**January 2012**

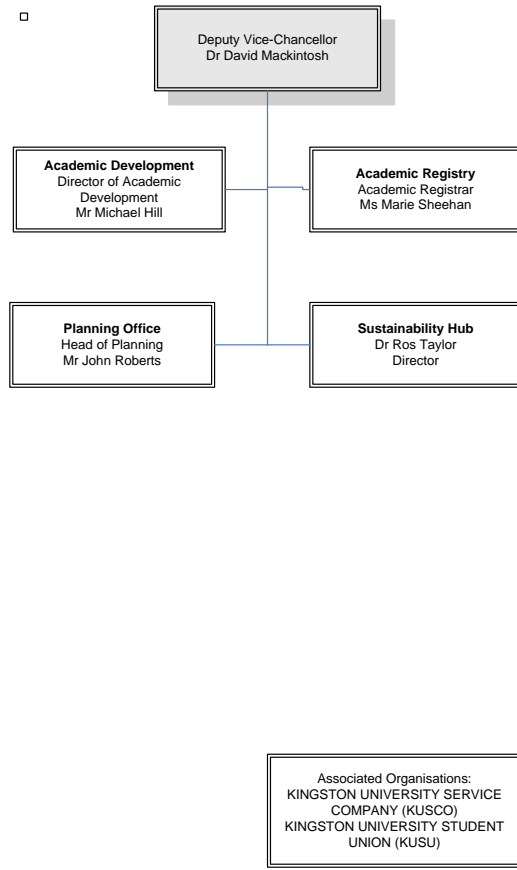
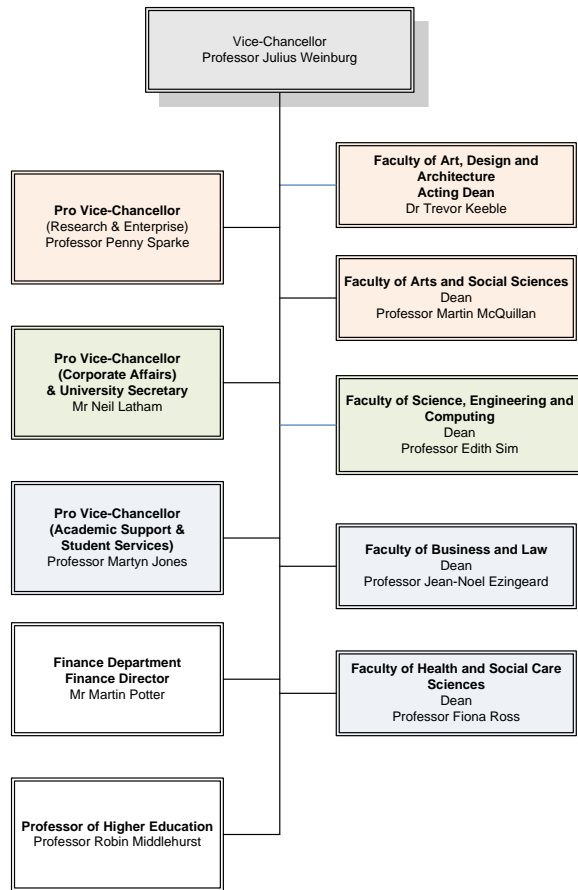

□

**Pro Vice-Chancellor  
(Corporate Affairs)  
& University Secretary**  
Mr Neil Latham

Human Resources

Communications

IT

Estates

Secretariat  
(legal/governance)

Local and Regional engagement

---

Faculty of Science, Engineering and  
Computing

**Pro Vice-Chancellor  
(Academic Support &  
Student Services)**  
Professor Martyn Jones

Student Services and Administration

Information Services

International Office

Development

Student Recruitment and Outreach

---

Faculty of Business and Law

Faculty of Health and Social Care  
Sciences

**Pro Vice-Chancellor  
(Research & Enterprise)**  
Professor Penny Sparke

Enterprise Support

Research Support Office

Employer Engagement

---

Faculty of Arts and Social Sciences

Faculty of Art, Design and Architecture

**Vice-Chancellor's Office**  
Prof Julius Weinberg  
Vice-Chancellor

**University Secretary's Office**  
Mrs Rajiv Sharma-Drake  
Head of Secretariat

**Recruitment and Development**  
Prof Martyn Jones  
Pro Vice-Chancellor  
(Academic Support & Student Services)

**Finance**  
Mr Martin Potter  
Director

**Human Resources**  
Mr Dean Morley  
Director

**Estates**

**Communications**  
Ms Alison Cahn  
Director

**Enterprise Support**  
Mrs Deborah Lock  
Executive Director of Enterprise

**Planning Office**  
Mr John Roberts  
Head

**Legal Advisor**  
Mrs Kate Allan

**International Development**  
Dr Heather Forland  
Director

**Deputy Finance Director**  
Mr Robert Ewing

**Deputy HR Director**  
Mrs Jasdeep Shokar

**Estates Delivery**  
Mr Sean Woulfe  
Director

**Media and PR**  
Ms Anita Gupta  
Head

**Business Operations**  
Mrs Jan Broadbent  
Head

**Development**  
Dr Helen Trott  
Head

**Divisional Financial Analyst (Science)**  
Mrs Linda Jervis

**Reward & HR Systems**  
Mr Keith Day  
Head

**Estates Development**  
Mrs Julia Bond  
Director

**Corporate Communications**  
Ms Karen Leithead  
Manager

**Enterprise Education**  
Dr Martha Mador  
Head

**UK Student Recruitment And Outreach**  
Dr Mike Pollard

**Divisional Financial Analyst (Arts)**  
Mrs Caroline Harries

**Development & Training**  
Mrs Jackie Bisson  
Head

**Health and Safety**  
Mr Ian Appleford  
Manager

**Web Team**  
Mr Matthew Osbourn  
Manager

**Workforce Development**  
*vacant*  
Head

**Financial Operations**  
Mr Azim Sachedina  
Head

**Equality Unit**  
Mrs Nona McDuff  
Head

**Design and Publications**  
Mr David Wood  
Manager

**Market Research**  
Mr Simon Bush  
Manager

**Internal Assurance & Advisory Services**  
Mrs Maria Vetrone,  
Head

<b>Academic Development Department</b> Mr Michael Hill Director	<b>Academic Registry</b> Ms Marie Sheehan Academic Registrar	<b>Information Services</b> Mrs Shaine McInnes Interim IT Director	<b>Research Support Office</b> Mrs Betty Warnock Director	<b>Student Services and Administration</b> Mr Bruce Armstrong, Director		
<b>Learning, Teaching and Development</b> Mrs Marion Webb Deputy Director of ADC	<b>Deputy Academic Registrar (Quality &amp; Standards and Exams)</b> Miss Denise Cooper	<b>Head of Corporate Information Systems</b> Mr Richard Larter	<b>Graduate Research School</b> Ms Rachel Graham Head	<b>Deputy Director (Student Administration)</b> Mr David Cunningham	<b>Deputy Director (Student Services)</b> Ms Jayne Aldridge	
<b>E- Learning</b> Dr Tim Linsey Deputy Director of ADC	<b>Academic Registrar's Office</b> inc. academic regulations and academic appeals	<b>Head of Infrastructure</b> Mr Roberto Volo	<b>Graduate Research Programme</b> Prof Brad Blitz Director	<b>Applicant Services</b> Mr Nick Bhugeloo Operations Manager	<b>Health &amp; Counselling</b> Ms Gill Deane Head	<b>Student Affairs</b> Dr Glyn Jones Head
<b>Widening Participation</b> Mr David Taylor Head	<b>Teaching Room Allocations</b> Miss Denise Loakman Head	<b>Head of Planning and Resources</b> Mr Simon Mackie		<b>Student Management Information</b> Mr David Cunningham Head	<b>Chaplaincy</b> <i>vacant</i> Chaplain	<b>Student Funding Service</b> Mr Keith Houghton Head
	<b>Examinations</b> Ms Karen Saxton Head	<b>Head of Learning and Research Support</b> Ms Sandy Leitch		<b>Student Systems Support and Development (SSSD)</b> Mrs Sarah Kenyon Head	<b>Disability and Dyslexia Support Services</b> Ms Tracy Rollins Head	<b>Careers &amp; Employability</b> Ms Therese Reinheimer-Jones Head
		<b>Head of Content Development</b> Mrs Elizabeth Malone			<b>Sport &amp; Recreation</b> Mr Phil Muschamp Director	<b>Accommodation Services</b> Mr Kristian Drane Head
						<b>University Nursery</b> Mrs Suzanne McDiarmid Head

**Faculty of Art, Design & Architecture**  
Dr Trevor Keeble  
Acting Dean

**School of Architecture & Landscape**  
Mr Daniel Rosbottom  
Head

**School of Art & Design History**  
Prof Charles Rice  
Head

**School of Design**  
Mr Simon Maidment  
Acting Head

**School of Fine Art**  
Mr Louis Nixon  
Head

**Department of Foundation Studies**  
Mr Paul Stafford, Head

**School of Surveying & Planning**  
Prof Sarah Sayce, Head

**Associate Dean (Enterprise & Research)**  
Prof Fran Lloyd

**Head of Resources, Planning & Development**  
Mr Peter Ford

**Associate Dean (Academic Development)**  
Dr Trevor Keeble

**Chair of Quality Committee**  
Dr Trevor Keeble

**Chair of Learning and Teaching Committee**  
Dr Trevor Keeble

**Faculty of Arts and Social Sciences**  
Professor Martin McQuillan  
Dean

**School of Economics**  
Mr Nick Butler  
Head

**School of Humanities**  
Dr David Rogers  
Head

**School of Social Science**  
Prof John Davis  
Head

**School of Performance and Screen Studies**  
Prof Matthew Pateman  
Head

**School of Education**  
Mr Andy Hudson  
Head

**Director of Student Affairs**  
Mr Christopher Barker

**Head of Resources & Planning**  
Mrs Christine Bradley

**Associate Dean (Research & Enterprise)**  
Prof Simon Morgan  
Wortham

**Acting Associate Dean (Curriculum and Quality)**  
Dr Andrew Teverson

**Acting Chair of Quality Committee**  
Dr Andrew Teverson

**Acting Chair of Learning and Teaching Committee**  
Dr Andrew Teverson

**Chair of Research Committee**  
Prof Simon Morgan  
Wortham

**Faculty of Business and Law**  
 Professor Jean-Noel Ezingearde  
 Dean

**Associate Dean and Director of Business School**  
 Dr Stuart Archbold

**Department of Informatics & Operations Management**  
 Dr Chris Reade  
 Head

**Department of Accounting & Finance**  
 Prof Giampiero Favato  
 Head

**Department of Leadership and Human Resource Management and Organisation**  
 Dr Sunitha Narendran  
 Head

**Department of Strategy, Marketing and Entrepreneurship**  
 Prof Stavros Kalafatis  
 Acting Head

**Kingston Law School**  
 Prof Matthew Humphreys  
 Head

**Small Business Research Centre**  
 Prof Rob Blackburn

**Head of Resources and Planning**  
 Mrs Paula Thorne-Jones

**Director of Student Experience and Academic Development**  
 Dr Stephanie Morgan

**Director of General Management Programmes and Corporate Learning**  
 Mr Chris Bristow

**Chair of Validation and Review Committee**  
 Dr Stephanie Morgan

**Chair of Quality Enhancement Committee**  
 Dr Stephanie Morgan

**Chair of Research Committee**  
 Prof Rob Blackburn

**Faculty of Health & Social Care Sciences**  
 Professor Fiona Ross  
 Dean

**School of Radiography**  
 Mr Graham Morgan,  
 Head

**School of Rehabilitation Sciences**  
 Dr Iain Beith  
 Head

**School of Social Work**  
 Ms Jane Lindsay  
 Acting Head

**School of Midwifery & Child Health**  
 Dr Val Collington  
 Head

**School of Nursing**  
 Dr Julia Gale &  
 Dr Chris Tye  
 Heads

**Deputy Dean**  
 Dr Val Collington

**Associate Dean (Quality)**  
 Dr Julia Gale

**Associate Dean (Postgraduate)**  
 Dr Chris Tye

**Associate Dean (Research)**  
 Prof Vari Drennan

**Associate Dean (Teaching, Learning and Interprofessional Education)**  
 Mr Graham Morgan

**Faculty Business Manager**  
 Ms Amanda Ashley

**Chair of Learning, Teaching and Assessment Committee**  
 Mr Graham Morgan

**Chair of Research Committee**  
 Prof Vari Drennan

**Chair of Quality Committee**  
 Dr Julia Gale

**Pre-reg Nursing Programmes**  
 Ms Karen Elcock  
 Head

**Acute Care Nursing**  
 Dr Chris Tye  
 Head

**Mental Health & Learning Disabilities Nursing**  
 Dr Julia Gale  
 Head

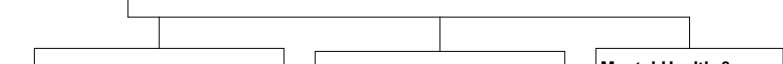

**Faculty of Science, Engineering and Computing**

Professor Edith Sim  
Dean

**School of Pharmacy & Chemistry**

Prof John Brown  
Head

**School of Civil Engineering and Construction**

Prof Mukesh Limbachiya  
Head

**School of Computing and Information Systems**

Dr Vesna Brujic-Okretic  
Head

**Associate Dean (Education)**

Dr Lucy Jones

**School of Geography, Geology & the Environment**

Prof Gavin Gillmore  
Head

**School of Mechanical and Automotive Engineering**

Prof Andrzej Ordys  
Head

**School of Mathematics**

Dr Svetlana Lyle  
Head

**Associate Dean (Research & Enterprise)**

Prof Barbara Pierscionek

**School of Life Sciences**

Dr Alan Seddon  
Head

**School of Aerospace and Aircraft Engineering**

Dr Peter Barrington  
Head

**Head of Resources and Planning**

Mr Richard Middleton

**Director of Postgraduate Studies**

Dr Miroslav Novak

**Director of Undergraduate Studies**

Ms Anne Rapley

**Director of Doctoral School**

Professor Andy Augousti